Price from **$319,990**

4 Beds

3 Baths

2,111 sq. ft.

1 Stories

2 Garage

Step into the Hayden, where you'll find four spacious bedrooms and three full bathrooms designed for maximum comfort and flexibility. An open-concept layout offers plenty of room to entertain, while the first-floor primary suite serves as a private getaway. With ample space, a large kitchen island, and additional storage, this plan is perfect for people who love to host.

Heather

(469) 224-1552

lakehaven@trophysignaturehomes.com

Sales Center Address

3700 Richland Drive,

Farmersville, TX 75442

EQUAL HOUSING OPPORTUNITY

Please refer to actual blueprints for an accurate representation of home design. Home design and elevations subject to change without prior notice. Window, door and porch locations may vary by elevation. Subject to error, omission or withdrawal.

Elevations

Heather

(469) 224-1552
lakehaven@trophysignaturehomes.com

Sales Center Address

3700 Richland Drive,
Farmersville, TX 75442

EQUAL HOUSING OPPORTUNITY

Please refer to actual blueprints for an accurate representation of home design. Home design and elevations subject to change without prior notice. Window, door and porch locations may vary by elevation. Subject to error, omission or withdrawal.

Floor Plan

First Floor

1745 Hayden - FLOOR PLAN

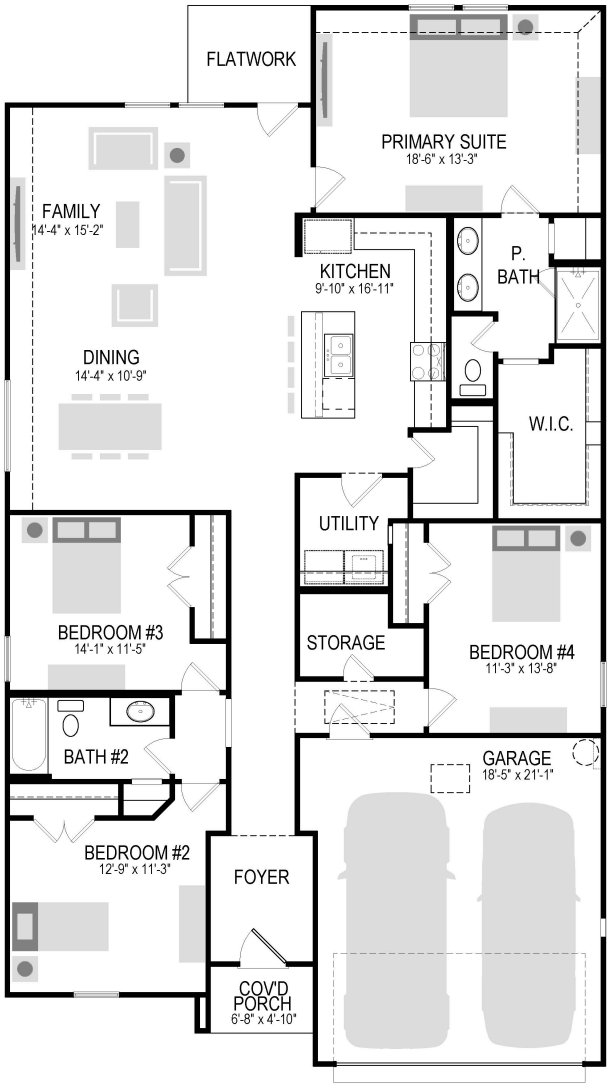

TROPHY signature homes

Heather

(469) 224-1552

lakehaven@trophysignaturehomes.com

Sales Center Address

3700 Richland Drive,

Farmersville, TX 75442

Please refer to actual blueprints for an accurate representation of home design. Home design and elevations subject to change without prior notice. Window, door and porch locations may vary by elevation. Subject to error, omission or withdrawal.

Floor Plan

Option

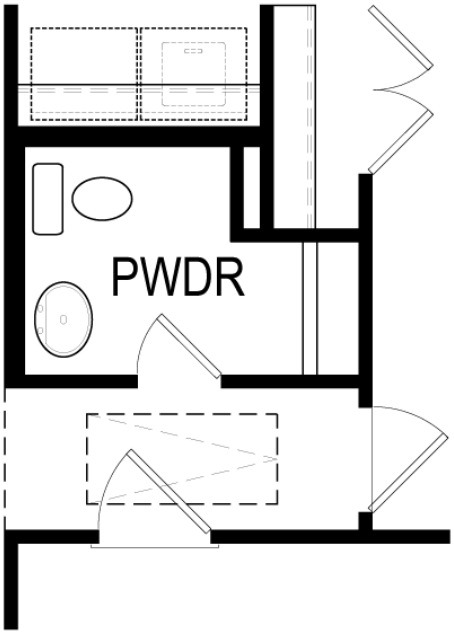

BATH #3

Heather

(469) 224-1552

lakehaven@trophysignaturehomes.com

Sales Center Address

3700 Richland Drive,

Farmersville, TX 75442

EQUAL HOUSING OPPORTUNITY

Please refer to actual blueprints for an accurate representation of home design. Home design and elevations subject to change without prior notice. Window, door and porch locations may vary by elevation. Subject to error, omission or withdrawal.

Floor Plan

Option

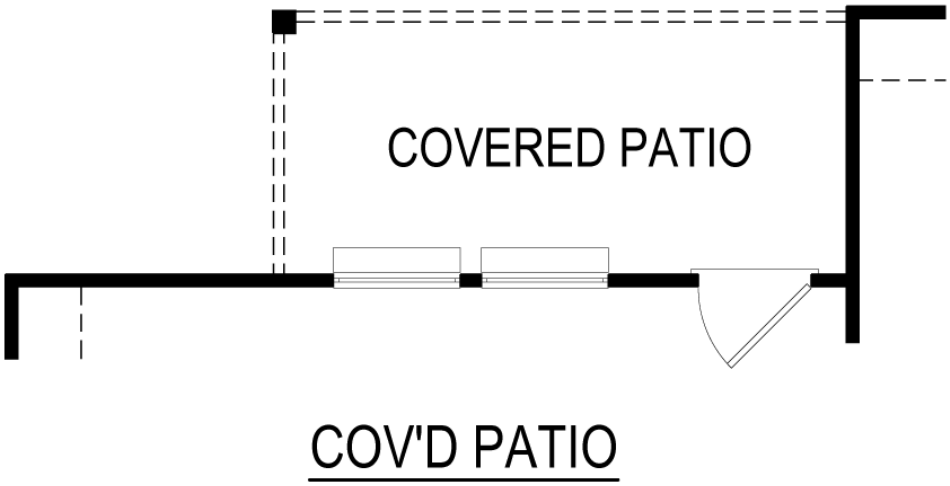

Heather

(469) 224-1552
lakehaven@trophysignaturehomes.com

Sales Center Address

3700 Richland Drive,
Farmersville, TX 75442

EQUAL HOUSING OPPORTUNITY

Please refer to actual blueprints for an accurate representation of home design. Home design and elevations subject to change without prior notice. Window, door and porch locations may vary by elevation. Subject to error, omission or withdrawal.